

**SIGNAGE SCHEDULE BUILDING A**

SIGN TYPE	TAG	TEXT LINE 1	TEXT LINE 2	DETAIL REFERENCE	MOUNTING LOCATION	BRAILLE	COMMENTS
A		EXIT		9/G-1.2	WALL	Yes	
A	100-1	EXIT		9/G-1.2	WALL	Yes	
A	100-2	EXIT		9/G-1.2	WALL	Yes	
A	105-1	EXIT		9/G-1.2	WALL	Yes	
A	106-2	EXIT		9/G-1.2	WALL	Yes	
A	129-1	EXIT		9/G-1.2	WALL	Yes	
A	130-1	EXIT		9/G-1.2	WALL	Yes	
A	130-2	EXIT		9/G-1.2	WALL	Yes	
A	133-2	EXIT		9/G-1.2	WALL	Yes	
A	200-1	EXIT		9/G-1.2	WALL	Yes	
A	200-2	EXIT		9/G-1.2	WALL	Yes	
A	202-1	EXIT		9/G-1.2	WALL	Yes	
A	203-1	EXIT		9/G-1.2	WALL	Yes	
A	EXT-02	EXIT ACCESS		9/G-1.2	WALL	Yes	
B	107-1	EXIT		9/G-1.2	WALL	Yes	
B	204	EXIT		9/G-1.2	WALL	Yes	
B		EXIT ACCESS		9/G-1.2	WALL	Yes	
B	129-2	EXIT ACCESS		9/G-1.2	WALL	Yes	
B	133-1	EXIT ACCESS		9/G-1.2	WALL	Yes	
B	202-2	EXIT ACCESS		9/G-1.2	WALL	Yes	
C	108-1	WOMEN		1/G-1.2	DOOR	Yes	
D	112-1	MEN		1/G-1.2	DOOR	Yes	
E	110-1	ALL-GENDER RESTROOM		1C/G-1.2	DOOR	Yes	
E	205	ALL-GENDER RESTROOM		1C/G-1.2	DOOR	Yes	
F	EXT-001			3B/G-1.2	DOOR	Yes	
F	101-2	EXIT		9/G-1.2	WALL	Yes	

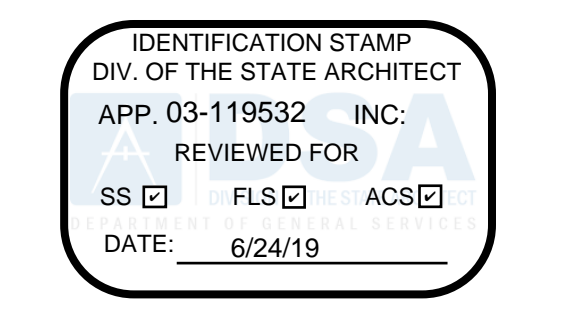
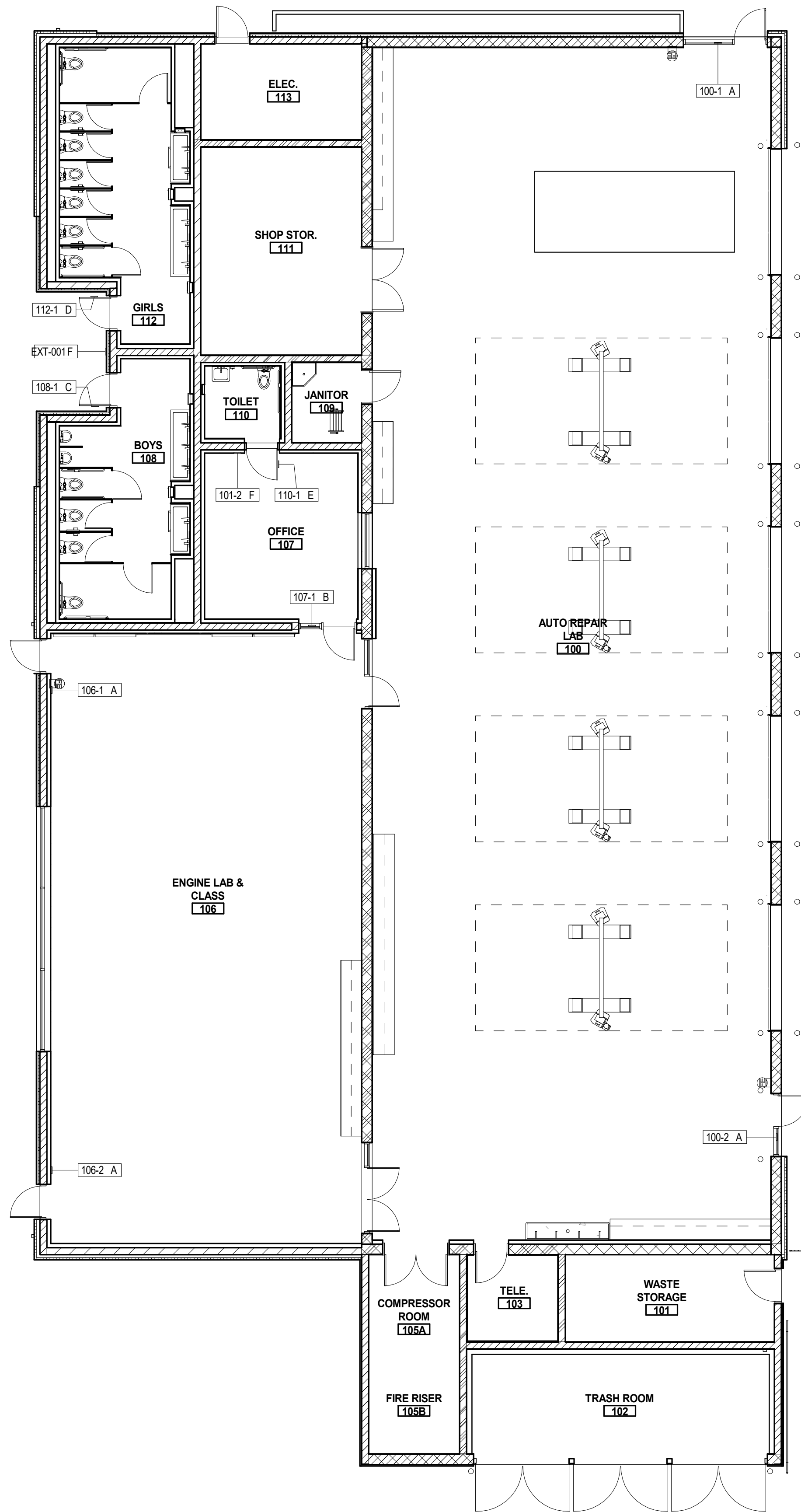

**FILLMORE HIGH SCHOOL - NEW CTE BUILDINGS**  
**FILLMORE UNIFIED SCHOOL DISTRICT**  
 555 Central Ave. Fillmore, CA. 93015

ISSUED FOR:	DATE
SCHEMATIC DESIGN	11/02/2017
DESIGN DEVELOPMENT	09/21/2018
CONSTRUCTION DOCUMENTS	12/07/2018
50% CD	11/09/2018
90% CD	12/10/2018
DSA SUBMITTAL	1/22/2019
DSA BACKCHECK	05/08/19

REVISIONS:

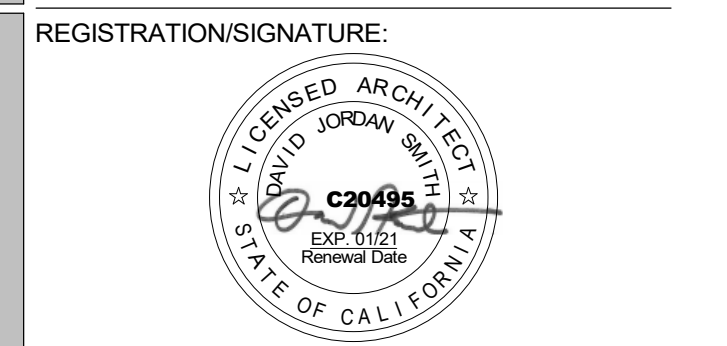

SHEET TITLE:  
**SIGNAGE FLOOR PLAN**

SHEET NUMBER:  
**SG-2.1-A**

WD PROJ #	DRAWN BY	CHECKED	DATE
18413	Author	Checker	05/08/19

© WESTGROUP DESIGNS, INC.  
 DSA A# 03-119532

DSA SUBMITTAL

SIGNAGE SCHEDULE BUILDING B							
SIGN TYPE	TAG	TEXT LINE 1	TEXT LINE 2	DETAIL REFERENCE	MOUNTING LOCATION	BRAILLE	COMMENTS
A		EXIT		9/G-1.2	WALL	Yes	
A	100-1	EXIT		9/G-1.2	WALL	Yes	
A	100-2	EXIT		9/G-1.2	WALL	Yes	
A	106-1	EXIT		9/G-1.2	WALL	Yes	
A	106-2	EXIT		9/G-1.2	WALL	Yes	
A	129-1	EXIT		9/G-1.2	WALL	Yes	
A	130-1	EXIT		9/G-1.2	WALL	Yes	
A	130-2	EXIT		9/G-1.2	WALL	Yes	
A	133-2	EXIT		9/G-1.2	WALL	Yes	
A	200-1	EXIT		9/G-1.2	WALL	Yes	
A	200-2	EXIT		9/G-1.2	WALL	Yes	
A	202-1	EXIT		9/G-1.2	WALL	Yes	
A	203-1	EXIT		9/G-1.2	WALL	Yes	
A	EXT-02	EXIT ACCESS		9/G-1.2	WALL	Yes	
B	107-1	EXIT		9/G-1.2	WALL	Yes	
B	204	EXIT		9/G-1.2	WALL	Yes	
B		EXIT ACCESS		9/G-1.2	WALL	Yes	
B	129-2	EXIT ACCESS		9/G-1.2	WALL	Yes	
B	133-1	EXIT ACCESS		9/G-1.2	WALL	Yes	
B	202-2	EXIT ACCESS		9/G-1.2	WALL	Yes	
C	108-1	WOMEN		1/G-1.2	DOOR	Yes	
D	112-1	MEN		1/G-1.2	DOOR	Yes	
E	110-1	ALL-GENDER	RESTROOM	1C/G-1.2	DOOR	Yes	
E	205	ALL-GENDER	RESTROOM	1C/G-1.2	DOOR	Yes	
F	EXT-001			3B/G-1.2	DOOR	Yes	
F	101-2	EXIT		9/G-1.2	WALL	Yes	

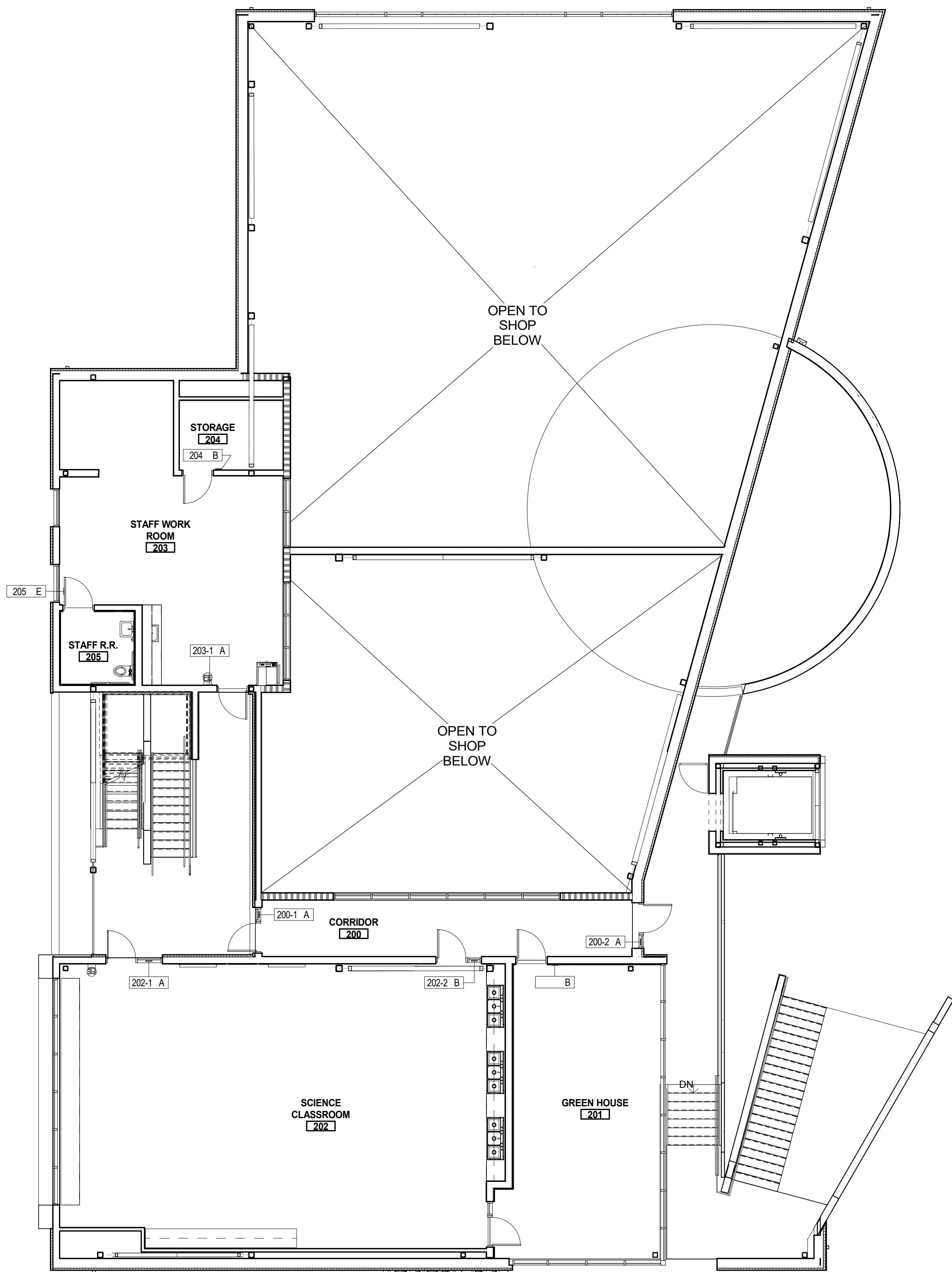

2ND FLOOR SIGNAGE PLAN BUILDING B

2  
1/8" = 1'-0"

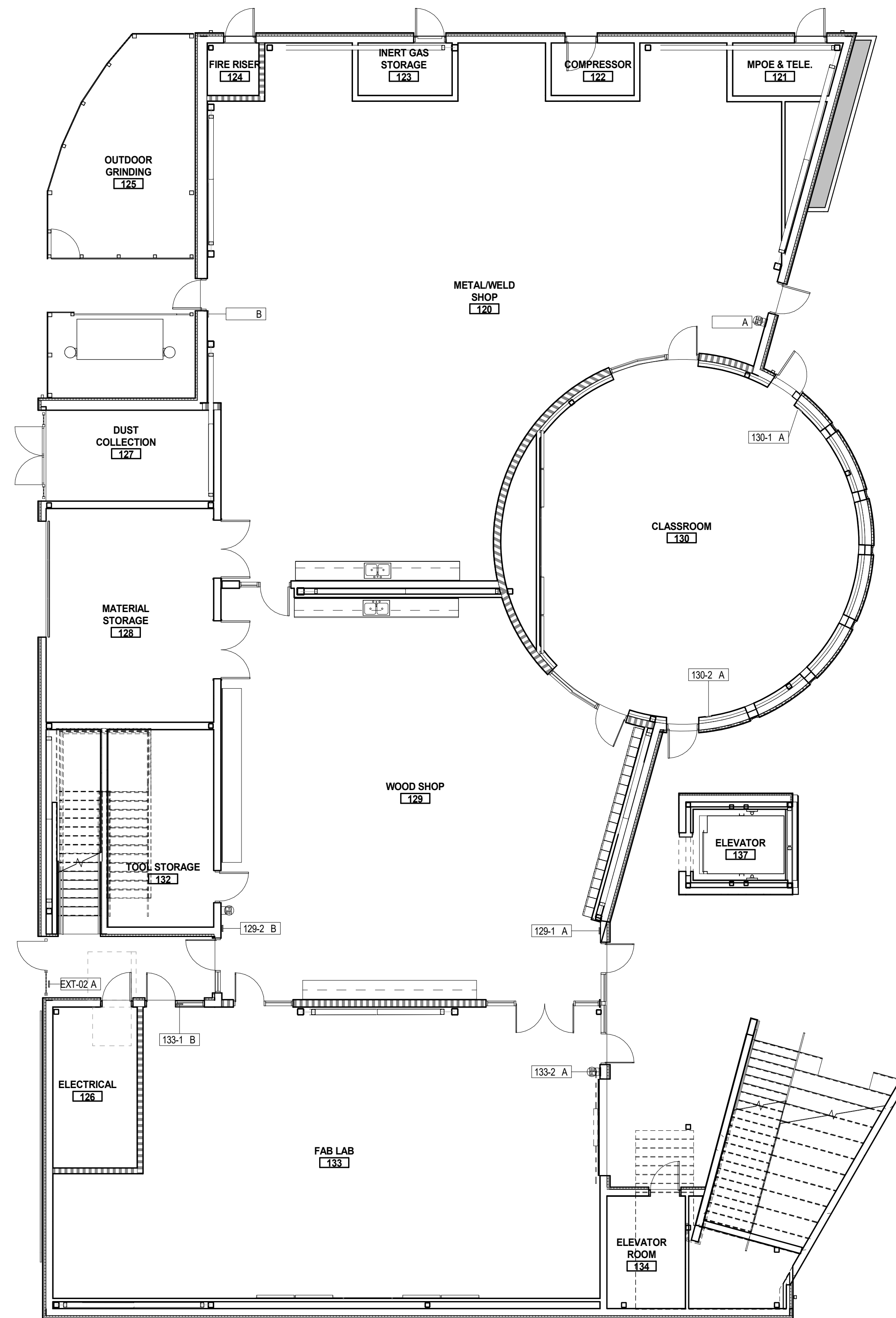

1ST FLOOR SIGNAGE PLAN BUILDING B

1  
1/8" = 1'-0"

IDENTIFICATION STAMP  
DIV. OF THE STATE ARCHITECT  
APP. 03-119532 INC.  
REVIEWED FOR  
SS  FLS  ACS   
DATE: 6/24/19

**WD**  
WESTGROUP  
DESIGNS  
ARCHITECTURE | PLANNING | INTERIOR DESIGN  
19520 Jamboree Road | Suite 100  
Irvine | California | 92612  
949.250.0880 | FAX 949.250.0882  
www.westgroupdesigns.com

FILLMORE HIGH SCHOOL -  
NEW CTE BUILDINGS  
FILLMORE UNIFIED SCHOOL DISTRICT  
555 Central Ave. Fillmore, CA. 93015

ISSUED FOR:  
SCHEMATIC DESIGN 11/16/2017  
DESIGN DEVELOPMENT 09/21/2018  
CONSTRUCTION DOCUMENTS 12/07/2018  
90% CD 11/09/2018  
95% CD 12/10/2018  
DSA SUBMITTAL 12/21/2018  
DSA BACKCHECK 05/08/19

REVISIONS:

REGISTRATION/SIGNATURE:

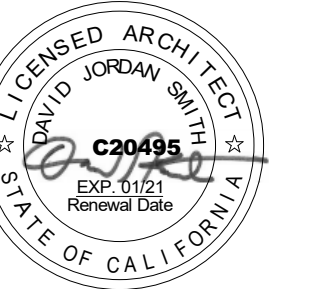

SHEET TITLE:  
**FIRST AND SECOND FLOOR SIGNAGE PLAN**

SHEET NUMBER:  
**SG-2.1-B**

WD PROJ # 18413 | DRAWN BY Author | CHECKED Checker | DATE 05/08/19

© WESTGROUP DESIGNS, INC.  
DSA # 03-119532

DSA SUBMITTAL



IDENTIFICATION STAMP  
 DIV. OF THE STATE ARCHITECT  
 APP. 03-119532 INC.  
 REVIEWED FOR  
 SS  FLS  ACS   
 DATE: 6/24/19

**WD**  
**WESTGROUP**  
**DESIGNS**  
 ARCHITECTURE | PLANNING | INTERIOR DESIGN  
 19520 Jamboree Road | Suite 100  
 Irvine | California | 92612  
 949.250.0880 | FAX 949.250.0882  
 www.westgroupdesigns.com

**FILLMORE HIGH  
 SCHOOL -  
 NEW CTE BUILDINGS**  
 FILLMORE  
 UNIFIED SCHOOL  
 DISTRICT  
 555 Central Ave. Fillmore, CA.  
 93015

ISSUED FOR:	11/16/2017
SCHEMATIC DESIGN	09/21/2018
DESIGN DEVELOPMENT	09/21/2018
CONSTRUCTION DOCUMENTS	12/07/2018
50% CD	11/09/2018
50% CD	12/10/2018
DSA SUBMITTAL	1/22/2019
DSA BACKCHECK	05/08/19

REVISIONS:

REGISTRATION/SIGNATURE:



SHEET TITLE:

**SIGNAGE DETAILS**

SHEET NUMBER:

**SG-3.1**

WD PROJ.# 18413 | DRAWN BY Author | CHECKED Checker | DATE 05/08/19

© WESTGROUP DESIGNS, INC.  
 DSA A# 03-119532

DSA SUBMITTAL

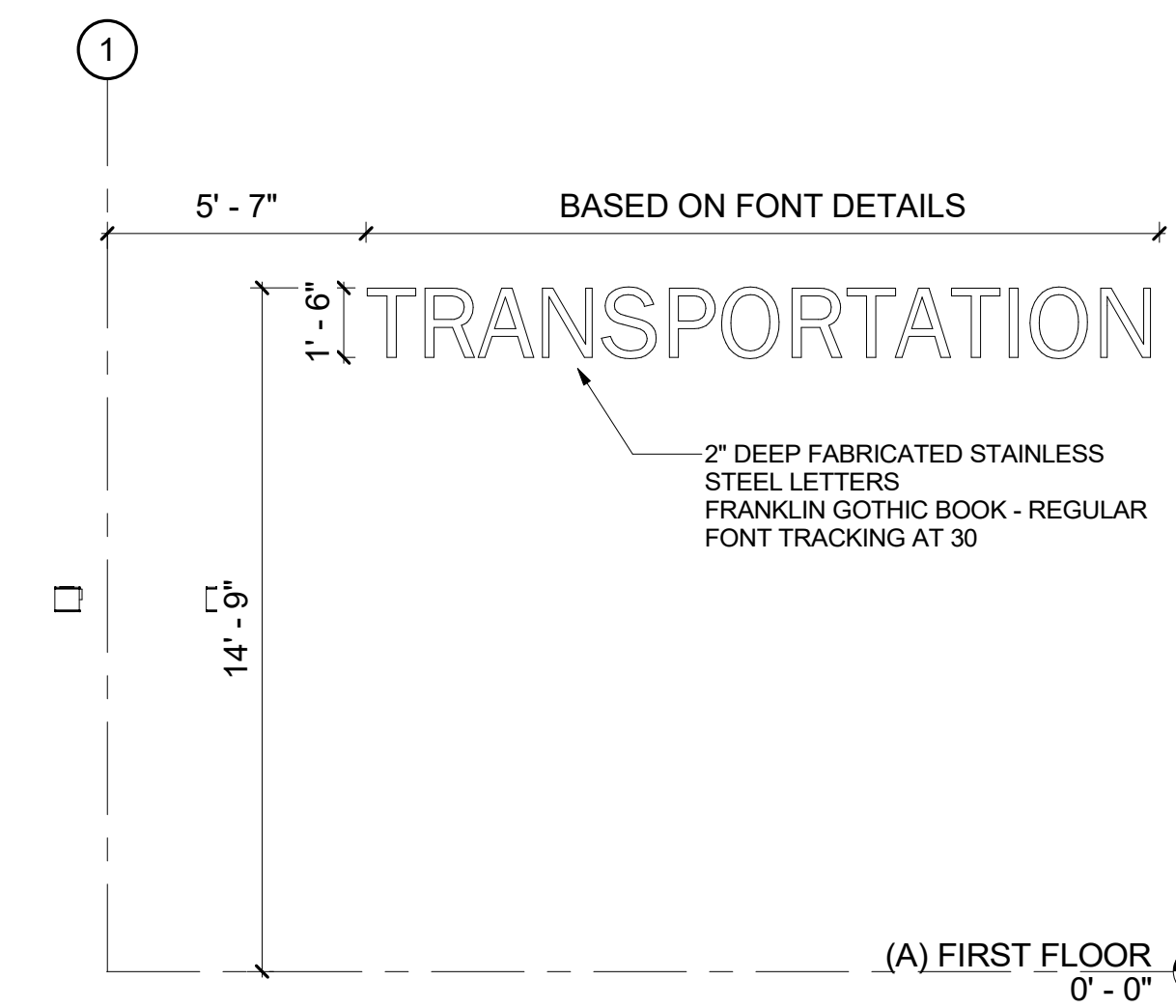

**BUILDING A - EXTERIOR SIGNAGE** 2  
1/4" = 1'-0"

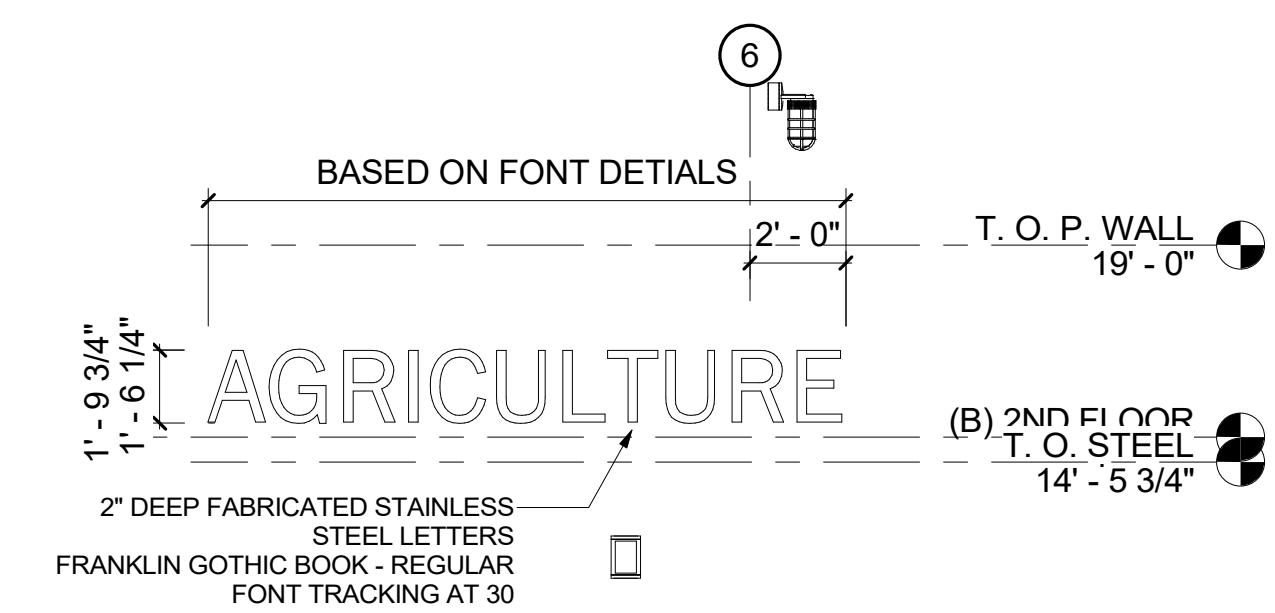

**BUILDING B - EXTERIOR SIGNAGE** 1  
1/4" = 1'-0"